

Video Integration to Keep

FUNCTIONALITY

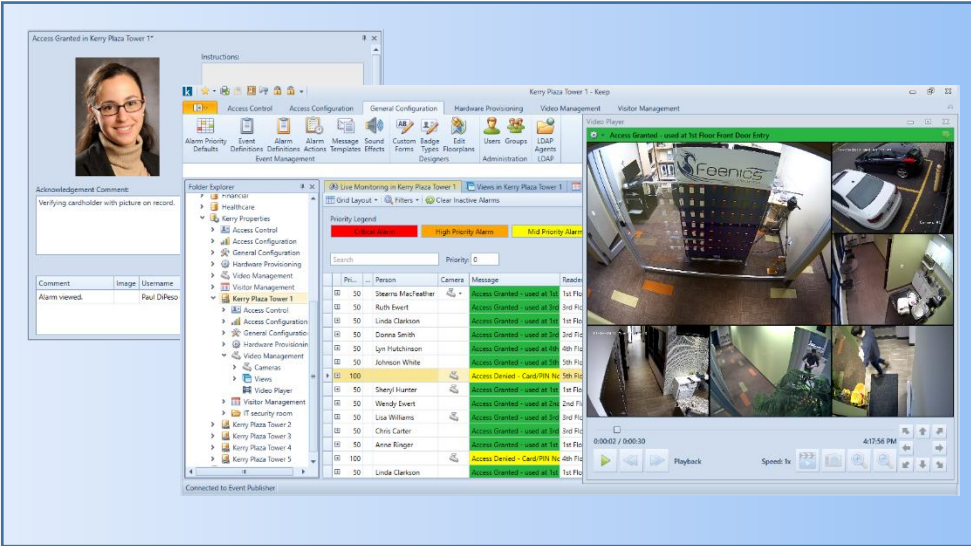

- Cameras – Imported from video servers, cameras can be tied to specific hardware devices and easily accessed upon alarm.
- Views – Create customized multi-camera layouts to link live or recorded views within the video player. Choose from 1x5, 2x2 or 3x3 grids from any associated VMS listed.
- Each camera within grid can be pulled from separate VMS solutions and/or separate locations.
- Keep Video Player – A custom video player developed by Feenics is available to monitor live feeds and access stored video at the time of an alarm.
- Video Clips – Configure pre-alarm/post-alarm settings to determine length of clip.
- Acknowledge – Video alarms can have pre-determined acknowledgement requirements for the administrator.
- Attach image to alarm acknowledgement to assist with investigations.
- All alarm acknowledgements are stored in audit trail

VIDEO INTEGRATION OVERVIEW

Video management to Keep allows users to quickly respond to system events and alarms by launching pre-configured cameras.

BENEFITS

- ❖ Quickly associate alarm transactions with any video cameras that have been configured and linked to associated doors.

INTEGRATED VIDEO SOLUTIONS

- ❖ OpenEye OWS
 - No port forwarding
 - Bi-directional integration
- ❖ Salient Systems CompleteView
- ❖ Exacq – Exacqvision
- ❖ Milestone Systems XProtect
- ❖ Pelco VX and DS
- ❖ Avigilon VMS
- ❖ Arecont Vision ConteraWS
 - No port forwarding
 - Bi-directional integration
- ❖ Wavestore VMS
- ❖ Luxriot (pulls alarms from Keep into VMS)
- ❖ Ganz Control (pulls alarms from Keep into VMS)

