

Intrusion Detection Integration

FUNCTIONALITY

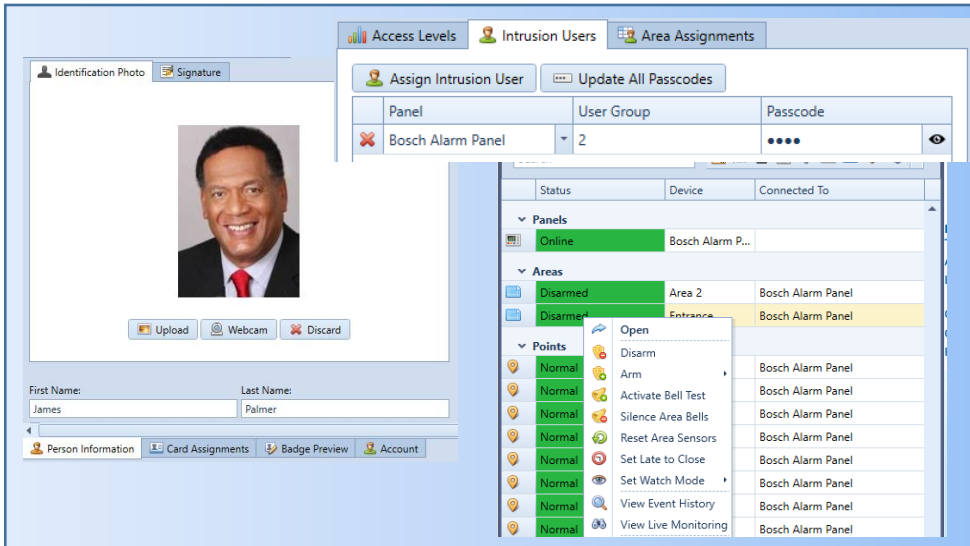

- Manage Bosch intrusion users within Keep's cardholder database: add/delete personnel, add/change alarm panel PINs, add/change user groups.
- Arm/disarm or use any other keypad commands available via listed Bosch panels.
- Zones & authorities configured through user's access level assignments.
- Complete Zone and Point control.
- Custom SMS/email notifications on intrusion events.
- Remote management configuration.
- Create opening/closing reports within Keep's event monitoring.
- Update keypad display text

INTRUSION DETECTION OVERVIEW

Feenics intelligently brings intrusion into the cloud by seamlessly integrating Bosch alarm panels to Keep. All communications to and from the panel are encrypted, using TLS 1.2.

Once a secure connection has been established Administrators can quickly and easily import all Intrusion Panel configurations with the click of a single button. The import functionality includes doors, authorities, zones, points, outputs, and even maintains their names in the process.

After being imported into Keep, Administrators can update their alarm panel(s) by configuring new users, updating display text on keypads, add devices, assign authorities for zones based on access.

SUPPORTED BOSCH INTRUSION ALARM PANELS

- ❖ B3512
- ❖ B4512
- ❖ B5512
- ❖ B6512
- ❖ D9412GV4
- ❖ D7412GV4
- ❖ B9512G
- ❖ B8512G

Note: Bosch intrusion integration requires purchase of IP client appliance through Feenics, pre-configured with embedded Bosch communication services.